

SR96 ABANDONED MINE RESTORATION AREA

OXIC LIMESTONE DRAIN

Stream Restoration Incorporated
Washington Township, Butler County, PA
March 2006, Scale 1" = 30'

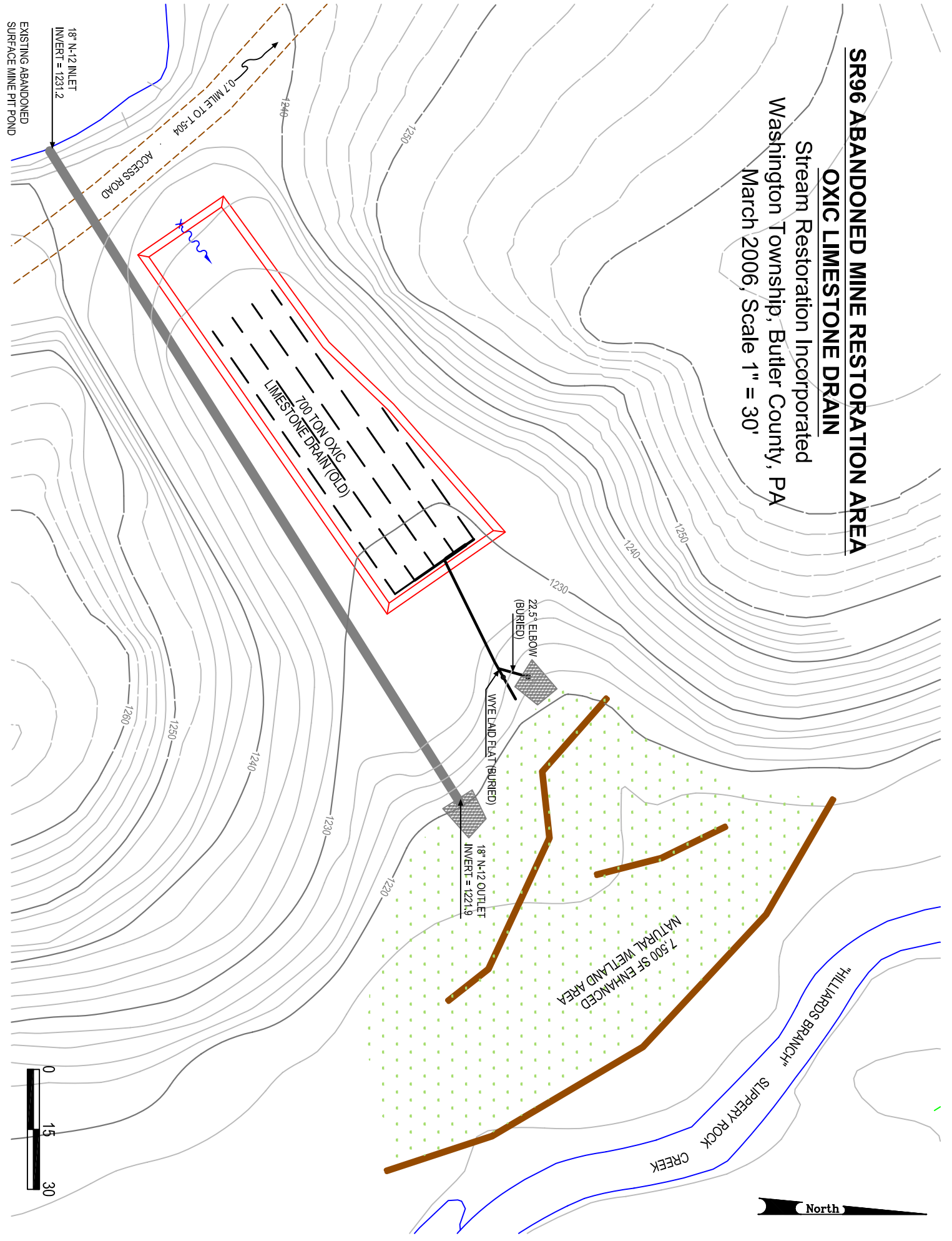

18" N-12 INLET
INVERT = 1231.2

ACCESS ROAD

0.7 MILE TO T-504

700 TON OXIC
LIMESTONE DRAIN (OLD)

22.5" ELBOW
(BURIED)

WYE LAID FLAT (BURIED)

18" N-12 OUTLET
INVERT = 1221.9

7 500 SF ENHANCED
NATURAL WETLAND AREA

"HILLARDS BRANCH"
SLIPPERY ROCK
CREEK

North

0
15
30