

All properties are plotted from deeds of record, recorded subdivision or lot plans, or from field survey. Property lines were surveyed only when determined necessary by the Professional Land Surveyor responsible for the project. Property lines not established by field survey were plotted based on existing topographical features and limited field data.

- FOR INFORMATIONAL PURPOSES ONLY -

This property plat is not to be substituted for a boundary survey.

PENNDOT Right-of-Way information obtained from "Drawings for Construction" for Route 49015, Section 7, in Northumberland County, Coal Township, dated October 30, 1968. See Sheet 22 of 32.

PENNDOT Right-of-Way vacated (as shown) in 2004 along south side of SR 0901 in the project area.

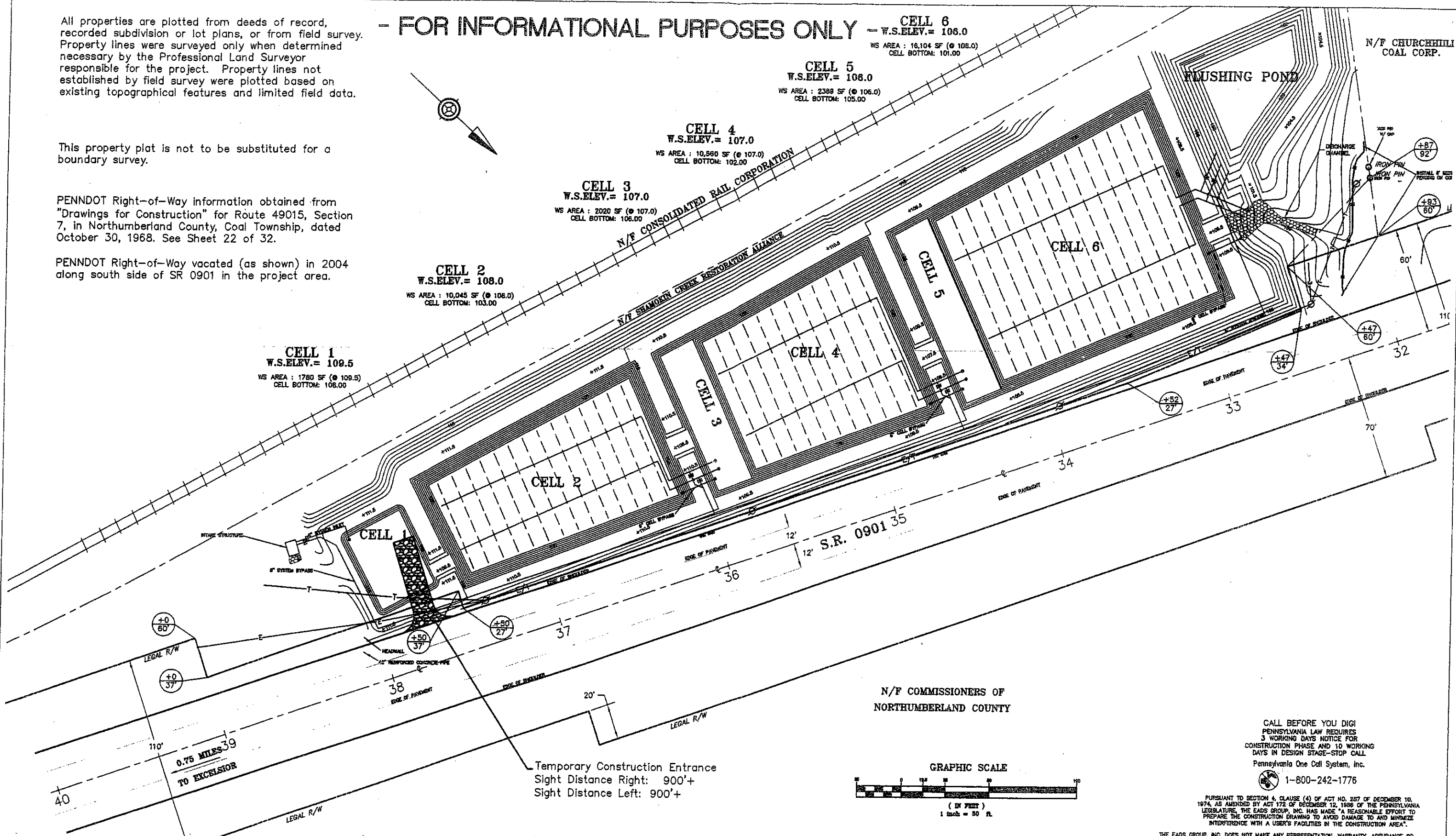

REV.	DATE	DESCRIPTION	BY	SEAL	SEAL



CLARION OFFICE
18392 ROUTE 326
P.O. BOX 684
CLARION PA, 16214
(814) 764-5050
(814) 764-5055 FAX

DIETZ ET AL CONSULTING, LLC
1215 Deerfield Drive, State College, PA 16803
(814)278-7596 FAX (814)278-7795
EMAIL: dietzetal@adelphia.net

SHAMOKIN CREEK - SITE 15
Northumberland County
Conservation District
Coal Township, Northumberland County, Pennsylvania

DRAWN BY: KAL
CHECKED BY: TSG/RGT
DATE: 08/05 SCALE: 1"=50'
PROJECT NO.: 310.03.204
DRAWING NAME: PENNDOTDrwy
SHEET NO.: 1 of 1