

REV	DESCRIPTION	BY	DATE

SCALE: 1" = 30'

DATE: 06/03/05

TIME: 06/03/05

BY: [Signature]

DATE: 06/03/05

TIME: 06/03/05

BY: [Signature]

DATE: 06/03/05

TIME: 06/03/05

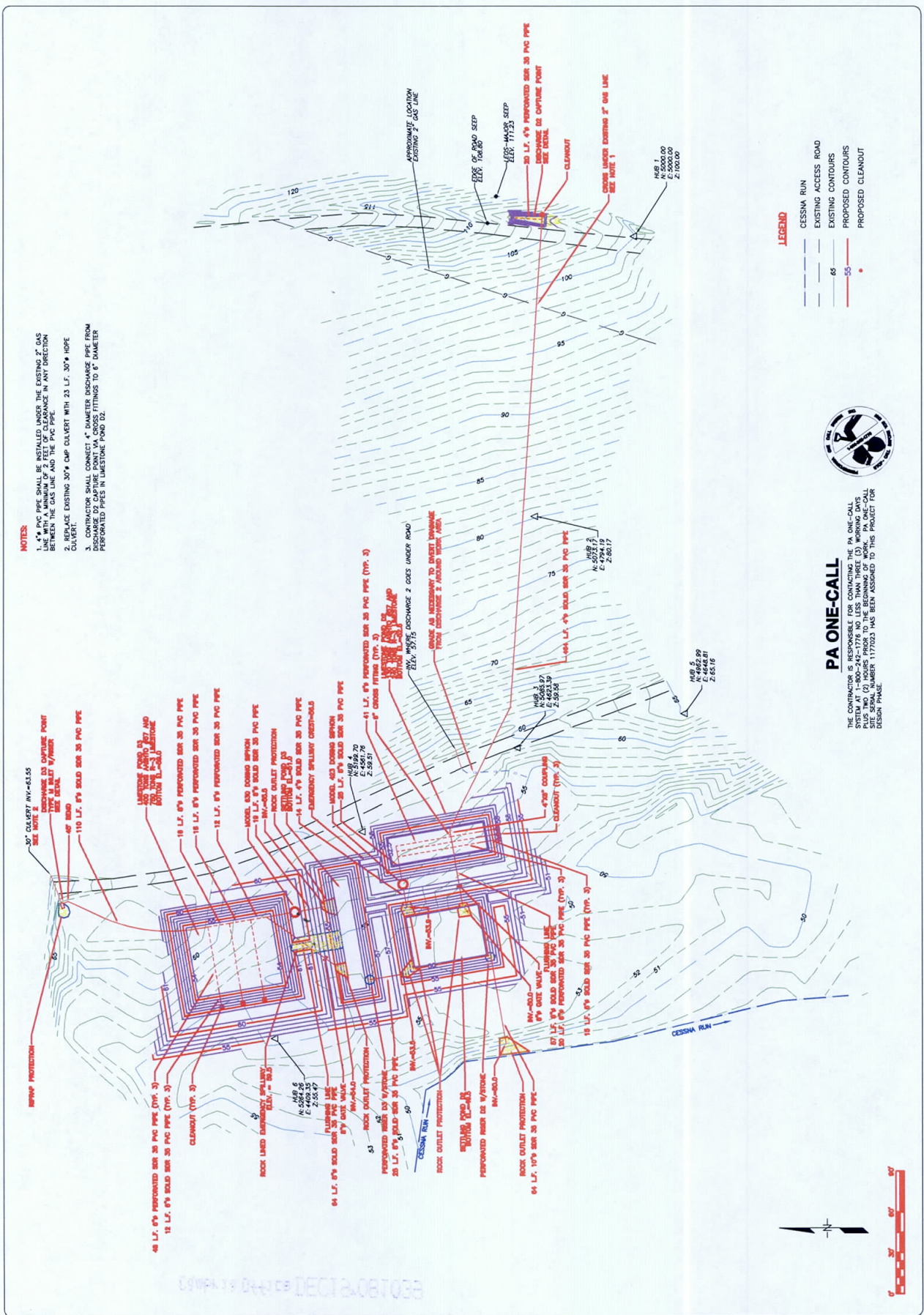

- NOTES:**
1. 4" PVC PIPE SHALL BE INSTALLED UNDER THE EXISTING 2" GAS LINE. THE EXISTING 2" GAS LINE SHALL BE REMOVED IN ANY DIRECTION BETWEEN THE GAS LINE AND THE PVC PIPE.
 2. REPLACE EXISTING 30" CAP CULVERT WITH 23 LF. 30" HDPE CULVERT.
 3. CONTRACTOR SHALL CONNECT 4" DIAMETER DISCHARGE PIPE FROM DISCHARGE OF CAPTURE POINT VIA CROSS FITTINGS TO 6" DIAMETER PERFORATED PIPES IN LANDSCAPE POND OR



PA ONE-CALL

THE CONTRACTOR IS RESPONSIBLE FOR CONDUCTING THE PA ONE-CALL SYSTEM AT 1-800-242-1776 NO LESS THAN THREE (3) WORKING DAYS BEFORE THE BEGINNING OF ANY WORK. THE PA ONE-CALL SYSTEM NUMBER 117203 HAS BEEN ASSIGNED TO THIS PROJECT FOR DESIGN PHASE.

- LEGEND**
- CESSNA RUN
 - EXISTING ACCESS ROAD
 - EXISTING CONTOURS
 - PROPOSED CONTOURS
 - PROPOSED CLEANOUT

1503298-04-10 DEC 18 2005