

Location Map Clinton, PA
Scale is 1 inch = 2,000 feet USGS 7 1/2' topo quadrangle

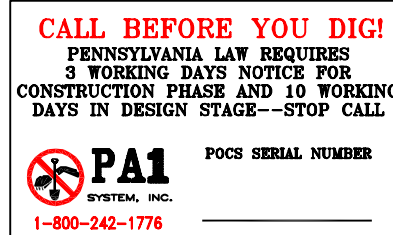

Contractor is responsible for placing PA OneCall prior to construction.

Note:
No Abstract of Title, nor title commitment, nor results of a Title Search were furnished to the surveyor. There may exist other documents of record that would affect this surveyed parcel. Parcel may be subject to easements, servitudes, E-C-U, leases, exceptions, reservations, restrictions, etc., if any that may appear, either of record or unrecorded.



LEGEND

- EXISTING SURFACE CONTOUR (PER SR0576 MAPPING)
- PROPOSED SURFACE CONTOUR (PER SR0576 MAPPING)
- EXISTING SURFACE CONTOUR (PER DEM SURVEY) (LIMITED SURVEYING WAS COMPLETED TO VERIFY CONTOURS OF EXISTING MAPPING)
- REQUIRED R/W LINE
- EXISTING ROAD
- EXISTING STREAM
- APPROXIMATE PROPERTY BOUNDARY
- EXISTING 1/2" REBAR WITH CAP (LSS ENGINEERS)

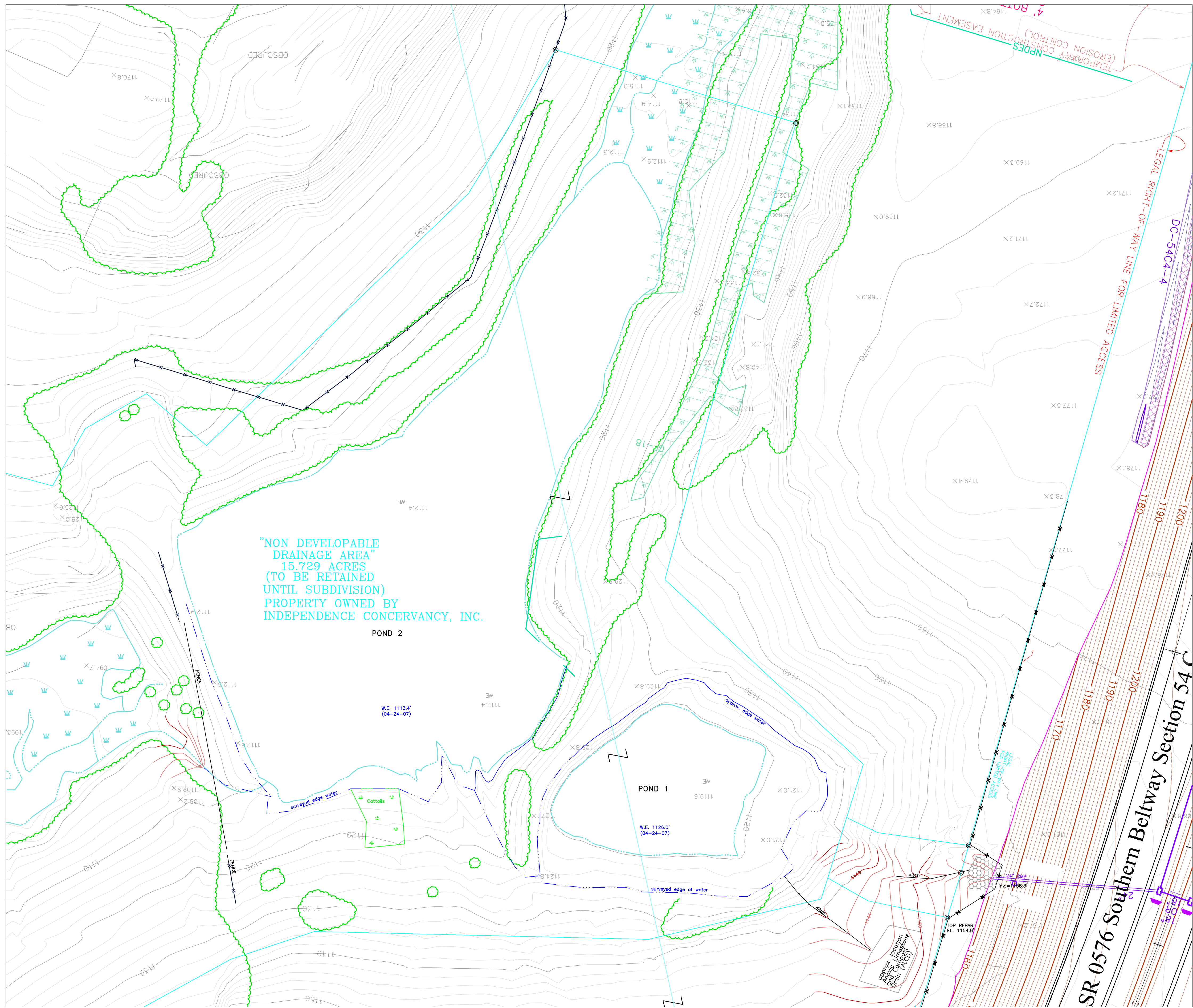
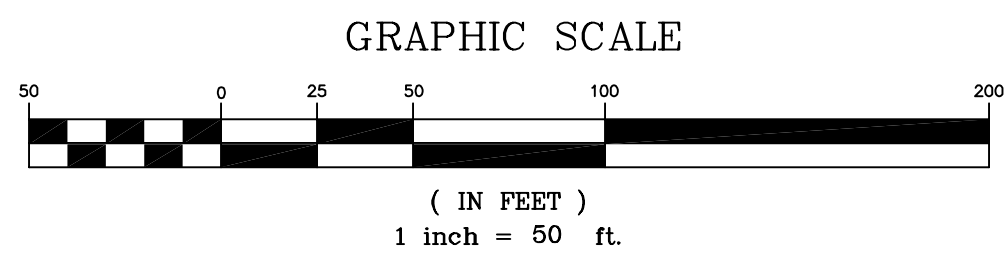

Solar Mine Site	
PLAN VIEW - DETAIL	
SHEET NO. 1 OF 1	
Municipality: Finalay Township	Drawing No.: he-solar2.dwg
County: Allegheny County, PA	Date: January 2006
Drawn By: dem	Scale: as shown

HedinEnvironmental

195 Castle Shannon Blvd.
Pittsburgh, PA 15228
www.hedinenv.com

No.	Date	Description	By
3	10-22-07	property owners, pond names	hedin
2	08-28-07	revised contours, misc.	dem
1	10-04-06	added approx. ownership	dem

REVISION:
Topographic features shown herein are according to DOD file provided by Hedin/Reynolds (General, PA, 2004). Property boundaries shown herein are according to additional DOD files provided by Hedin Env.
Scale of coordinates and orientation to north based on a tie-in to existing survey and survey by LSS Engineers according to data provided to DEM.

D.E.M. Surveying, P.C.
Professional Land Surveying
56 Industrial Park Road, Suite #1 Brookville, PA 15825
(814) 849-8230 www.demsurveying.com